

**Rusk  
County  
Livestock  
Market  
Project  
Rules**

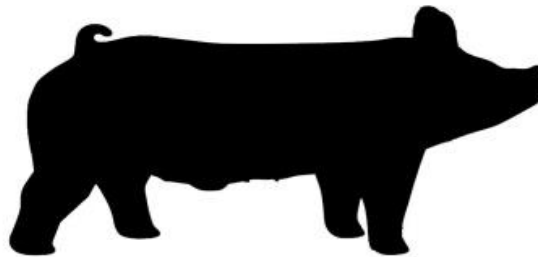

**2022**

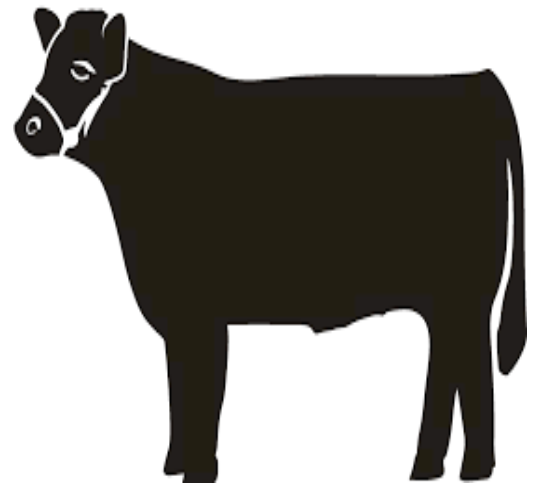
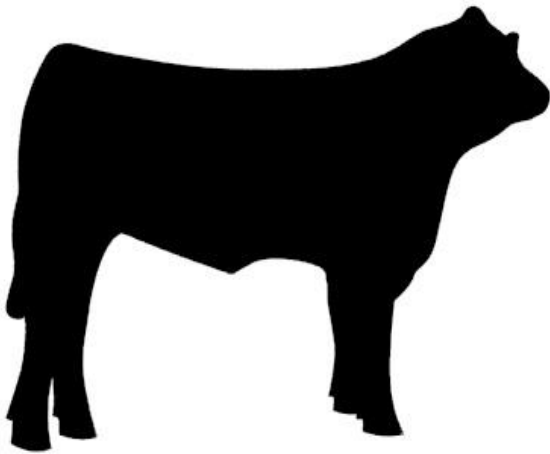
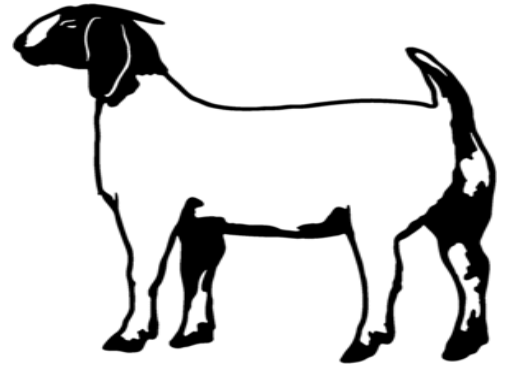

## **RUSK COUNTY LIVESTOCK MARKET PROJECT RULES**

Any Rusk County youth organization member, grade 3 through 13 (ATCP 160.4(1)), may participate if enrolled in any of the following projects: beef steer, dairy steer, sheep, goat, or swine. All enrollments are due to the UW-Extension Office by January 31.

### **PURPOSE**

1. To create an incentive for Rusk County youth organization members to participate in the livestock projects.
2. To provide an educational experience for all Rusk County youth organization members to enhance personal growth, responsibility, and gain knowledge of the livestock industry.
3. To provide Rusk County youth organization members with an economic return; this may not be representative of the real livestock industry.
4. To provide an educational activity -- **LEARN BY DOING**—that allows Rusk County youth organization members to raise a livestock project from a young animal to the final market product.
5. To provide the participant with knowledge on how to maintain records and production of the animal(s).
6. To provide the participants with encouragement for good sportsmanship/ethics; to share knowledge and skills; and to develop a good mental attitude towards the livestock project and industry.
7. To provide Rusk County youth organization members with information to help improve in club exhibits and herdsmanship.

### **GENERAL RULES FOR THE LIVESTOCK PROJECT**

Any member that completes all of the livestock project requirements will be eligible to participate in the livestock project and sale.

1. It is mandatory that each member and at least one parent or guardian attend one orientation.
2. Each member must read and sign the Code of Ethics and Rules Agreement Form and turn in the forms by January 31<sup>st</sup>.
3. Each member must attend at least two educational meetings or events.
  - One of these must be Youth for the Quality Care of Animals. (This can be completed online, the completed certificate must be provided to the committee).
  - Attendance at 2 livestock committee meetings will be counted as 1 educational meeting.
  - A member attending an educational meeting or event not put on by the Rusk County Livestock Project committee must document their attendance on the Rusk County Livestock Educational Verification Form and attain a proper signature.
  - The Livestock Committee must approve any alternatives to the educational meetings not offered by the committee by June 15 of the project year.
  - All signed attendance sheets furnished to the participant(s) must be completed and turned in to the UW-Extension Office by July 15th.

If the participant does not attend meeting(s)/workshop(s), it will disqualify his/her animal from the sale.

4. Minimum requirement of (3) bidder forms from legitimate bidders are due to the UW-Extension Office on July 15<sup>th</sup>. Bidder forms will be available for pick up for no earlier than June 24<sup>th</sup>
5. Livestock exhibitors must participate in the showmanship contest for each species they show at the Rusk County Junior Fair.
6. The livestock project financial record that is provided by the Rusk County Livestock Committee must be completed in the **exhibitors own handwriting** and turned in by **11:00 a.m.** on Sunday of the fair. The inclusion of additional documents and/or photos is encouraged. Turn forms in to livestock committee secretary (Tammy Loomis) or treasurer (Elisha Augustine).
7. Buyer thank you cards must be completed and turned in with an addressed **stamped** envelope by 11:00 a.m. on Sunday of the fair to livestock committee secretary (Tammy Loomis) or treasurer (Elisha Augustine).
8. Livestock exhibitors may show multiple species up to a maximum of **3** market animals in the Rusk County Jr. Fair. However, only **2** animals can be entered and shown in a single species. Each species entered must be weighed in at the appropriate days/times assigned and **meet all eligibility requirements to show and sell.**
9. **Each exhibitor will be allowed to sell only 1 animal in the livestock auction.** The exhibitor will have **30 minutes** from their final show to make their decision.
10. Should an exhibitor receive grand or reserve champion in 2 species. **AN ALTERNATE GRAND OR RESERVE CHAMPION WILL NOT BE CHOSEN TO REPLACE THE MISSING GRAND OR RESERVE SPECIES FOR THE AUCTION.**
11. The Livestock Committee reserves the right to adjust the number of animals and species in the project sale at the time of the sale.
12. The number of animals in the project sale has currently been limited to: (25) steers, (30) swine, (10) sheep and (2) goats for a total of 67 possible animals in the sale.
13. All animals must be in exhibitor's possession by initial weigh-in/registration.
14. All male animals in the Livestock Project must be castrated and dehorned prior to the initial weigh-in date. Animals that are determined to have incomplete, late castration or horns will not be weighed in. In the event that castration was attempted but not successful the animal will not be eligible to be weighed in at final weigh-in.
15. All animals must have some form of positive Rusk County livestock project identification assigned to a specific individual. Animals will be required to have (2) Rusk County identification tags. (Plastic scrapie tags for sheep and RFID tags for pigs are acceptable forms of identification).
16. In the event that one identification tag is lost, the project leader or UW-Extension Office must be notified **immediately** and replacement identification will be made. If both tags are reported lost, that animal is disqualified. If it is determined that tags have been tampered with, the project member will be disqualified from the project permanently.
17. Shared Animal – "Floater Animal Rule" – If siblings within one family weigh in two animals per sibling, they may share one additional animal with their other siblings for their third animal. The floater must be designated at the final weigh-in with the name of the final exhibitor.

18. All animals must be weighed in on entry day of the fair by the specific time indicated for each species. Normal consumption of feed and water is allowed; however, **NO forced feeding or withdrawal of food is permitted. There will be no reweighing of animals.**
19. Legal withdrawal periods of specific drugs used must be followed. Failure to do so will result in forfeiture of sale money, premiums, and awards. Only legal drugs that are approved by the veterinarian will be allowed on the fairgrounds. Release statements are necessary for feed additives and/or implants. These release statements are due at the time of unloading the animal(s) at the fairgrounds.
20. Once a Project Animal is weighed in at the final weigh-in at the fairgrounds, the animal **CAN NOT BE REMOVED** from the fairgrounds. This rule applies to all Livestock Market Sale Animals. If the exhibitor chooses to remove such animal, the exhibitor **WILL NOT** be eligible to exhibit or show in the Rusk County Livestock Project the following year. Such removal will result in forfeiting **ALL** premiums, ribbons, and trophies. If a project animal needs to be removed from the fairgrounds for any reason, the exhibitor needs approval from a veterinarian and/or the livestock committee.
21. Any unruly animal that may cause safety issues can be disqualified from the project at the final weigh-in, show, and/or sale at the discretion of the livestock committee.
22. **In the event that any animal does not make weight, this animal will be shown in the non-auction market class and will not be judged at the carcass show.**
23. An exhibitor's extra animal or any non-eligible animals will be entered and shown in the non-auction market class. Exhibitors are also responsible for their non-auction market animal and what happens to them on Sunday.
24. The exhibitor is personally responsible for feeding, fitting, showing, and caring for his/her animal before, during, and after the show until the animal leaves the fairgrounds. The exhibitor must also be accessible to the barn superintendent for barn duty during the fair.
25. Parents are encouraged to be present when their son/daughter is showing an animal in the livestock project. Parents and other adults are not allowed in the show ring, unless asked to assist by a barn superintendent.
26. Buyers are integral to the market animal sale and are to be treated with utmost respect. There will be zero tolerance of any badgering, harassment, etc. of buyers by either exhibitors or their families (including, but not limited to, parents, siblings, grandparents and step family members).
27. Exhibitors and family members are entitled to one bid only on their animal during the sale.
28. Exhibitors must be in attendance with their animals before, during and after the auction from 4:00 pm to 7:00 pm.
29. Private sale signs or any online marketing (such as Facebook, Instagram etc....) of your non-auction market animal may not be posted until the auction is complete.
30. Commissions will be assessed to cover the costs incurred conducting the sale, such as promotions, sale catalogs, etc.
31. Once an animal is sold, it becomes the property of the buyer. However, the exhibitor has the responsibility of caring for said animal until it leaves the fairgrounds.

32. Final disposition of the animal will be at the buyer's discretion, except the sale champions. The sale champions must be sent to the carcass show. A designated site will be announced for the carcass show. All project animals will go to the designated carcass show site, unless the buyer indicates otherwise, prior to loading time on Sunday, to the livestock committee.
33. If for any reason your animal carcass or portion of the carcass is condemned, the seller (project member) is responsible to provide the buyer with a carcass or portion of a carcass, of comparable size or value.
34. Pen reservations will be held at the Rusk County Fairgrounds on the Monday of fair week. Time will be announced. Livestock project animals will be grouped together by club/organization. Pens will be clearly marked. NO switching will be permitted unless approved by the barn superintendent.
35. Cleaning of pens or stalls after the fair is the responsibility of the exhibitor. All exhibitors must have pen or stall cleanliness approved by the barn superintendent by 5:00 p.m. If the barn superintendents, along with livestock committee representatives determine that the cleanliness does not meet approval, the exhibitor will forfeit \$100 from their sale check for cleanup of their area. Any money collected as a result, will be used to establish a scholarship fund.

FAILURE TO COMPLY WITH ANY OF THE ABOVE RULES WILL SUBJECT THE EXHIBITOR TO REPRIMANDS BY THE LIVESTOCK COMMITTEE AND/OR FAIR BOARD. THESE REPRIMANDS MAY INCLUDE INELIGIBILITY TO SELL IN THE AUCTION, LOSING PRIVILEGES TO SHOW IN THE LIVESTOCK PROJECT THE FOLLOWING YEAR, OR FUTURE ELIGIBILITY TO BE A PART OF THE LIVESTOCK PROJECT.

## Project Completion Checklist

- The project member and a parent or guardian attends one of the orientations.
- Turn in a Code of Ethics Form and Rules Agreement Form by January 31<sup>st</sup>.
- If you do not currently have one, Register for a livestock premise identification number.
- Attend or complete Youth for the Quality Care of Animals training. (This counts as 1 educational meeting).
- Attend one additional educational meeting.
- Attend/complete initial weigh-in/registration for their species.
- Pick up at least three bidder sheets on or after June 24<sup>th</sup>.
- Turn in at least three (3) completed bidder sheets to the UW-Extension Office by July 15<sup>th</sup>.
- Turn in any required educational documents to the UW-Extension Office by July 15<sup>th</sup>.
- Members showing swine - Obtain a veterinary certificate within 30 days prior to the fair.
- Attend final weigh-in during the Rusk County Junior Fair.
- Participate in the showmanship contest for each species shown at the Rusk County Jr. Fair.
- Be in attendance with their animal before, during, and after the auction from 4:00 - 7:00 p.m.
- Turn in Livestock Project Financial Records by 11:00 a.m. Sunday of the fair. Financial records must be completed, in the member's own handwriting.
- Turn in Buyer Thank-you note by 11:00 a.m. Sunday of the fair. Thank you must be in an addressed and **stamped** envelope. (Be sure to include your name and address on the outside of the envelope to ensure the livestock committee credits you with completing this requirement)
- Clean pens/stalls and remove decorations/staples.

Revised 10/2021

## **INCENTIVE PROGRAM**

All incentive award programs will be based on the following:

- |    |                                |            |
|----|--------------------------------|------------|
| 1. | Grand Champion                 | Live Grade |
| 2. | Reserve Grand Champion         | Live Grade |
| 3. | Champion Rate of Gain          |            |
| 4. | Champion of Carcass            |            |
| 5. | Project Financial Record Award |            |

Awards will be presented to the top animals/exhibitors in each species.

## **SHOWMANSHIP**

To be eligible to participate in the sale, the exhibitor must participate in the showmanship contest for their respective species\* at the county fair. Proper clothing attire should be followed for each species.

- \*Respective species:
1. Animal must be owned by participant.
  2. Must participate in showmanship for each species entered

## **RATE OF GAIN**

The minimum average daily gain for sale eligibility is listed below:

<u>SPECIES</u>	<u>RATE OF GAIN PER DAY</u>
❖ Beef and Dairy	1.8 pounds per day
❖ Sheep	0.4 pounds per day
❖ Swine/Goat	No requirement

## **CARCASS SHOW**

1. All animals will be entered in the carcass show unless designated by the buyer. (See general rule #32)
2. All sale participants and exhibitors are encouraged to attend the carcass show.

## **BIDDER/BUYER APPRECIATION**

The Rusk County Livestock Committee will host an appreciation luncheon for all potential bidders. Details to be announced.

## **EXCEPTION(S) TO THE RULES:**

Exhibitors must be present with their own animal in the sale ring the day it is sold. Realizing that there may be circumstances out of the control of the seller, the current livestock committee will have the authority to give or deny permission in certain cases for a substitute person to perform such duties. (Example: funeral, death in the family, etc)



## **RULES FOR BEEF AND DAIRY STEERS EXHIBITORS**

1. All beef and dairy animals must be born on or after January 1, 2021.
2. All males must be castrated and all animals dehorned before the time of the initial weigh-in date.
3. All beef and dairy animals must be initially weighed-in on Saturday, January 22, 2022, from 8:30 a.m. to 10 a.m. at the Rusk County Fairgrounds. SNOW DATE: Saturday, January 29, 2022, from 8:30 a.m. to 10 a.m. at the Rusk County Fairgrounds. No nose rings or leads may be used at either weigh in.
4. Each exhibitor may weigh in a maximum of three steers. There is no minimum weight at the weigh-in. (It is recommended for the steers to weigh at least 600 pounds at this time)
5. Minimum weights at the final weigh-in are:  
    Beef: 1125 pounds  
    Dairy: 1200 pounds
6. There will be no maximum weight limit.
7. Any beef breed or beef crossbred will be considered a Beef Steer. A Dairy Steer shall be from the Dairy herd.

## **RULES FOR SHEEP EXHIBITORS**

1. All Spring Lambs (male or female) must be born on or after January 1, 2022.
2. All males must be castrated before the time of the initial weigh-in date
3. All lambs must be initially weighed-in on Saturday, April 23, 2022, from 8:30 a.m. to 9:30 a.m. at the Rusk County Fairgrounds. Lambs must have a scrapies tag prior to arrival at the weigh-in.
4. Each exhibitor may weigh in a maximum of three lambs. There is no minimum weight at the weigh-in.
5. Minimum weight at the final weigh-in will be 110 pounds.
6. There will be no maximum weight limit.

## **RULES FOR GOAT EXHIBITORS**

1. All Spring Kids (male or female) must be born on or after January 1, 2022.
2. All males must be castrated before the time of the initial weigh-in date
3. All kids must be initially weighed-in on Saturday, April 23, 2022, from 8:30 a.m. to 9:30\_a.m. at the Rusk County Fairgrounds. Kids must have a scrapies tag prior to arrival the weigh-in.
4. Each exhibitor may weigh in a maximum of three kids.
5. Minimum weight at the final weigh-in will be 65 pounds.
6. There will be no maximum weight limit.
7. Only goat animals selected as Grand and Reserve Champion will be sold at the sale.

## **RULES FOR SWINE EXHIBITORS**

1. All swine exhibited must be born on or after January 25, 2022.
2. All males must be castrated before the time of the initial registration date.
3. Initial weigh-in has been eliminated. Exhibitors will be required to send photos along with a completed informational card by May 1, 2022. Forms and ear tags will be provided to exhibitors at YQCA.
4. Each exhibitor may register a maximum of three barrows and/or gilts. (It is recommended that swine weigh less than 80 pounds at this time)
5. Minimum weight at the final weigh-in will be 230 pounds.
6. There will be no maximum weight limit
7. The Rusk County Fair is a terminal fair. Therefore, all swine brought to the fairgrounds must be sent to slaughter on the last day of the fair.

Revised 10/2021

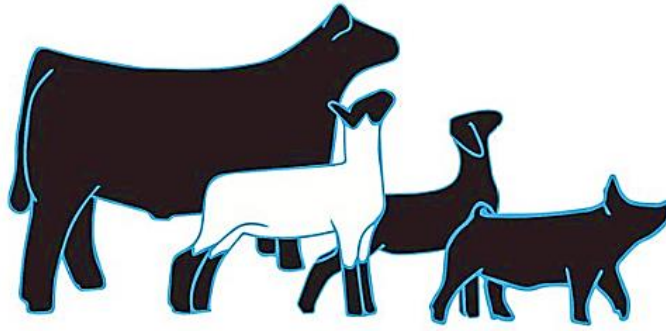

## **Rusk County Livestock Educational Verification Form**

Name: \_\_\_\_\_ Age: \_\_\_\_\_

Club/Organization: \_\_\_\_\_

Name of Event/Workshop/Online: \_\_\_\_\_

Location of the Event/Workshop/Online: \_\_\_\_\_

Event/Online Date: \_\_\_\_\_ Event Length (Min/Hours): \_\_\_\_\_

Explain what you learned at this event:

---

---

---

---

---

---

---

---

How will you use what you learned?

---

---

---

---

---

---

---

---

Event Representative Signature (Required)

Event Representative Name (Print)

Date

Event Representative Title/Position

Drop off or mail to UWEX 311 Miner Ave E Suite S 140, Ladysmith, WI 54848 or email to the livestock secretary (Tammy Loomis at [tamloomis@yahoo.com](mailto:tamloomis@yahoo.com)).

# Livestock Project Financial Summary

(Due by 11:00 a.m. on Sunday of the Fair)

Exhibitor Name: \_\_\_\_\_ Grade Level: \_\_\_\_\_

Club/Organization: \_\_\_\_\_

Circle One:    Beef Steer            Dairy Steer            Goat            Sheep            Swine

(Complete Page 2, Parts 1 and 2 before continuing on Page 1)

1. Purchase Price/Value of the animal at the start of the project.  
\$ \_\_\_\_\_. \_\_\_\_ per pound x initial weight \_\_\_\_\_ lbs. = \$ \_\_\_\_\_  
or assigned price of animal \$ \_\_\_\_\_ \$ \_\_\_\_\_ (1)  
(There should not be any animal that does not have a beginning value, please do not enter \$0)
  
2. Feed Costs  
Feeds from Part 1, Page 2 \$ \_\_\_\_\_ (2)
  
3. Miscellaneous Costs  
Total Costs from Part 2, Page 2 \$ \_\_\_\_\_ (3)
  
4. GRAND TOTAL COST PER ANIMAL  
\_\_\_\_\_ + \_\_\_\_\_ + \_\_\_\_\_ = Grand Total Cost \$ \_\_\_\_\_ (4)  
(1)                      (2)                      (3)
  
5. \_\_\_\_\_ - \_\_\_\_\_ = Total Gain \_\_\_\_\_ lbs. (5)  
Final Weight                      Initial Weight
  
6. \_\_\_\_\_ ÷ \_\_\_\_\_ = Average Daily Gain \_\_\_\_\_/day (6)  
Total Gain (5)                      Days on Feed  
(Beef: \_\_\_\_\_ Sheep/Goat: \_\_\_\_\_ Swine: \_\_\_\_\_)
  
7. \_\_\_\_\_ ÷ \_\_\_\_\_ = Feed Cost per Pound of Gain \$ \_\_\_\_\_/lb. (7)  
Feed Cost (2)                      Total Gain (5)
  
8. \_\_\_\_\_ ÷ \_\_\_\_\_ = Feed Efficiency \_\_\_\_\_/lb. (8)  
Pounds of Feed                      Total Gain (5)  
(Part 1, page 2)
  
9. \_\_\_\_\_ ÷ \_\_\_\_\_ = Break Even Point per Pound \$ \_\_\_\_\_/lb. (9)  
Grand Total Costs (4)                      Final Weight
  
10. \_\_\_\_\_ - \_\_\_\_\_ = **Actual Gain/Loss** \$ \_\_\_\_\_ (10)  
Auction Sale Price                      Grand Total Cost  
(Line 1 Page 2)                      (Line 4 Page 1)

PART 1

FEED SUMMARY	Total Pounds	Cost per Pound	Total
Shelled Corn			
Oats			
Hay			
Hay Silage			
Corn Silage			
Complete/Pre-Mixed Feed			
Mineral			
Salt			
Top Dress/Additives			
TOTAL POUNDS OF FEED		TOTAL FEED COST	\$
÷ number of animals		÷ number of animals	
=TOTAL FEED PER 1 ANIMAL		=TOTAL COST PER 1 ANIMAL	

(Enter in line 8 page 1)

(Enter on line 2 page 1)

PART 2

MISCELLANEOUS COST SUMMARY	Total
Building Rent	\$
Veterinarian	\$
Thank You Ad	\$
Show Supplies (show stick, show sheen, combs)	\$
Entry Fees	\$
Transportation/Trucking	\$
Bedding	\$
	\$
	\$
TOTAL MISCELLANEOUS COST	\$
÷ number of animals	
=TOTAL COST PER 1 ANIMAL	

(Enter on line 3 page 1)

### Livestock Auction Results

1. Project Animal Auction Sale Price

$$\frac{\text{Sale Price per Pound}}{\text{Sale Price per Pound}} \times \frac{\text{Final Weight}}{\text{Final Weight}} = \text{Auction Sale Price } \$ \text{_____ (1)}$$

2. Posted Market Price (posted in barn by superintendent)

$$\frac{\text{Market Price per Pound}}{\text{Market Price per Pound}} \times \frac{\text{Final Weight}}{\text{Final Weight}} = \text{Current Market Value } \$ \text{_____ (2)}$$

3.  $\frac{\text{(1)}}{\text{(1)}} - \frac{\text{(2)}}{\text{(2)}} = \text{Return above/below Current Market Value } \$ \text{_____ (3)}$